

BARK BACK

IF YOU WANT TO "BARK BACK" WITH CONTROVERSIAL ISSUES
OR SIMPLY SHARE A THOUGHT WITH OUR READERS...PLEASE DON'T HESITATE—SEND THEM IN!

Dear Nancy Lee,

I just read the article titled "Seven Home Remedies For Your Dog" (Jan./Feb. 2017). Borax is toxic and is not recommended for use on or around dogs. Even if they don't eat it off the surfaces to which it's applied, they can get it on their paws and then lick their paws, thus ingesting it. Topical flea treatments are applied to the neck of the dog where they can't get at it with their paws.

Another belief is that garlic prevents fleas. There is no scientific evidence to support that claim. In addition, garlic is related to onions which are known to be toxic to dogs and therefore should not be used as a flea control product.

Cynthia Webster, NH

Dear Nancy Lee,

Referring to the article titled "Ten Best and Worst Holiday Foods for Pets" (Nov./Dec. 2016)...

Actually, this article leaves out a few bad foods for dogs. Cat food can be hard on a dog's kidneys if eaten regularly, especially by an older dog. And, that article left out chocolate, which dogs digest to theobromines (which are toxic to dog). My vet is the source of my saying that the very high protein levels in cat food are what are too hard on a dog's kidneys. Dogs aren't actually carnivores, they are meat-preferring omnivores. Coyotes are known for eating apples and berries. Most canines eat grass to keep parasites down or to get rid of a toxin. And, gross as it is, they also tend to eat the stomach contents of the herbivores they kill. This is why "Maggie" gets

green beans, broccoli, carrots and other veggies added to her dinner.

Dogs blood hemolyze if they eat onions, which is very hard on the dog's kidneys when they try to get rid of the hemolyzed blood (the iron that is dumped when red cells rupture causes iron poisoning as it isn't attached to the right protein molecule to be safely transported in the plasma). The molecules are bigger than the kidneys can safely excrete. This is also the first big reason why transfusion reactions can be devastating for people. Horses have the same reaction if there is onion grass in their pasture. And, they can also have a hemolytic reaction to eating maple leaves.

For more information regarding other deadly foods for dogs, visit the website printed at the bottom of this "Bark Back" section.

Jan Wertz, TN

Dear Nancy Lee,

One thing on West Nile Virus (pertaining to the article titles "Can Pets Get the West Nile or Zika Virus?, July/August 2016)...

Birds in the crow family, which includes jays, can get the virus and frequently die from it. This is why the corn crows that were invading the suburbs about ten years ago have vanished. There are still crows in the country, but not in their previous numbers. The same is true for jays such as blue jays.

Jan Wertz, TN

Website address for more information about foods which are toxic to dogs—
http://blog.theanimalrescuesite.com/int-deadly-foods/?gg_source=ars&gg_campaign=Ad%20-%20468x250news-sliderintdeadlyfoodsdecember2014ars&gg_medium=house&gg_content=2016-12/468x250newsslid_161220101044.jpg



Save **MONEY**

and

save **TIME**

by using the

over 2,000

helpful hints and trade secrets—

all located in the new book

titled *The Dog Owner's*

Encyclopedia of Helpful

Hints and Trades Secrets!

**Avoid a health crisis
in your dog...**

**buy this comprehensive
reference book.**

**Its price will cost you
much less than a
vet's visit!**

The

DOG OWNER'S ENCYCLOPEDIA

of

HELPFUL HINTS

and

TRADE SECRETS

This handy, one-of-a-kind encyclopedia contains over 2,000 helpful hints and trade secrets for owners of all dogs (show dogs and pets alike) in a single comprehensive book.

Compiled by Nancy Lee Cathcart (the creator, publisher and editor of an award-winning international dog fanciers' publication that spanned over 30 years), this invaluable guide contains amazing secrets and solutions from professionals in the dog-show world and from pet owners. Of the thousands of hints received, those included in this book were carefully selected to best represent the most helpful and informative solutions available. In addition, for 15 years this author owned, bred and showed consistently-winning dogs (breaking several breed records within the competitive world of dog shows), and her background proved invaluable in creating this detailed reference book.

Organized for ease of use, *The Dog Owner's Encyclopedia of Helpful Hints and Trade Secrets* is not only separated alphabetically into categories of hints and ideas, but is cross-referenced into 199 different topics.

It's a true encyclopedia packed with valuable solutions and trade secrets directly from dog professionals and pet owners. This handy reference book will become an integral part of your library.

NOW AVAILABLE on Amazon.com *and*

for website's discount price, visit http://www.sheltie.com/Sheltie_Pacesetter/Home.html



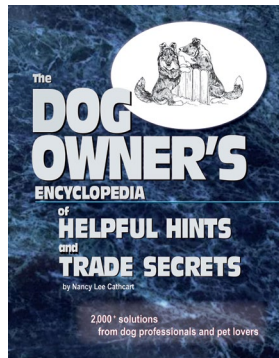

NOW AVAILABLE...
\$9.99 Kindle price

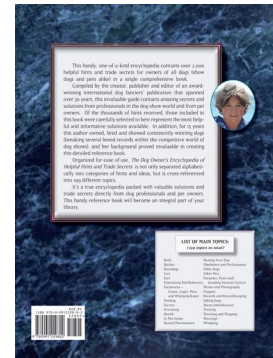

The Dog Owner's Encyclopedia of Helpful Hints and Trade Secrets is NOW AVAILABLE

as an eBook...or in a Kindle format.

Since this version is not a printed book, we are able to pass these amazing savings on to you... at **only \$9.99** per eBook!

This Kindle version may be immediately downloaded from Amazon...in less than one minute!

Visit www.amazon.com/dp/BooKUZ869C to view a sample of this comprehensive reference book.

Enjoy!
Nancy Lee

Visit our secure website

(http://www.sheltie.com/Sheltie_Pacesetter/Home.html) for:

- *The Dog Owner's Encyclopedia of Helpful Hints and Trade Secrets*
- *Sheltie Pacesetter* back issues (November/December 1983 through SUMMER 2012)
— Also see our **"BLOW OUT SALE"** for many back issues!
- *"The Telegram"* (previous monthly Sheltie newsletters)
Please feel free to download, print and share any of these informative newsletters.

Nancy Lee Cathcart —
Website: http://www.sheltie.com/Sheltie_Pacesetter/Home.html
E-mail: s.pacesetter@sheltie.com
Phone: 260-434-1566 (Monday—Friday, 9—4, Eastern time)